

FIRST-CLASS MAIL
U.S. POSTAGE
PAID
PATTERSON



**PATTERSON
DENTAL**

Milwaukee Branch
W237 N2878 Woodgate Road, Suite 4
Pewaukee, WI 53072

©2011 Patterson Dental Supply, Inc.
All rights reserved. P120808 (10/11)

CAD/CAM FOR EVERYONE
DISCOVER WHY IT IS RIGHT FOR YOU.

Treatment Centers | Instruments | Imaging | CAD/CAM

sirona.

The Dental Company

Join us ... December 1, 2011

CAD/CAM for everyone:

Discover what digital dentistry can do for you!

Are you interested in creating beautiful and accurate restorations in your office in just one visit? Maybe you want to learn how to take a digital impression and have your lab create the restoration. Either way, digital CAD/CAM dentistry is accurate, easy to learn and is the "now" of dentistry.

Come learn about CEREC and CAD/CAM dentistry at this event. We will spend the evening discussing how this technology will change the way you do dentistry – for the better. We will discuss the myths that many have heard about CAD/CAM in the past, the amazing advancements in the technology and why digital impressioning is the future of dentistry. We also will help you to understand how this technology will be one of the most profitable tools that you could ever own. Come and discover why CEREC is right for you.



DR. RICH ROSENBLATT

Dr. Rosenblatt graduated from the University of Medicine and Dentistry of New Jersey in 1997. He completed a GPR at St. Joseph's Medical Center in Reading, Pennsylvania in 1998. He has been practicing in the Chicago area for the last nine years. He is presently the owner of Forest North Dental in Lake Forest, Illinois, a suburban family practice that performs procedures in all facets of dentistry. Dr. Rosenblatt has lectured both nationally and in Canada regarding CEREC and founded the Northern Illinois CEREC Study Club, one of the largest CAD/CAM study clubs in the country. Dr. Rosenblatt is a CEREC in-office trainer for Patterson Dental as well as a beta tester for Sirona. In what remains of his spare time, he enjoys spending it with his wife and three children. He also likes to ski, road bike and sneak in a round of golf when time permits.

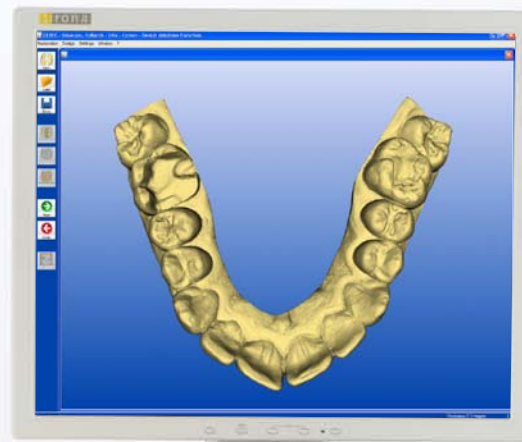

TIME

Registration
6:00 p.m. - 6:30 p.m.
Seminar
6:30 p.m. - 8:30 p.m.

FEE

FREE — Space is limited!

CREDITS

Two AGD



Disclosure Statement: Patterson Dental distributes products discussed in this seminar. Additional information is available upon request by calling Patterson Dental at 1-800-873-7683.

LOCATION

Upfront & Company
102 East Main Street
Marquette, MI 49855

RSVP

Patrick D. Strohkirch at
262.894.1449

EXCELLENCE—CEREC can help you reduce expenses, increase production and differentiate your practice. Its ease-of-use, superior patient satisfaction, clinical and esthetic performance and convenience not only pay for itself quickly, but pave the way for substantial future profits.

EMPOWERMENT—CEREC gives your practice an edge with performance backed by numerous clinical studies. The training that is included with the CEREC investment is provided at 34 sites around the country and is designed to get CAD/CAM integrated into the practice efficiently and effectively. Arm your staff with CEREC's intuitive workflow capabilities that allow them to expand their delegation and ultimately increase your practice production!

ENJOYMENT—You, your staff and your patients will enjoy the superior esthetics and clinical confidence that CEREC single-visit restorations provide, its ease of use and its customization capabilities. CEREC lets you stay in control of all single-unit restorations, always creating natural-looking results, beautifully. Experience the innovation behind the latest in CAD/CAM technologies!



PATTERSON
DENTAL

sirona.
The Dental Company