

Implant Dentistry

with

**Michael McCracken, DDS, PhD
&
Guy Rosenstiel, DMD, MAGD**

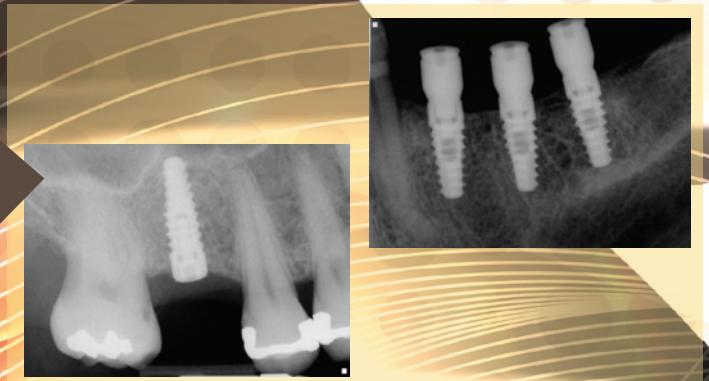

Friday, June 1, 2012

Excellence in implant dentistry can only be achieved through a fundamental knowledge of the science, followed by much practice – like developing skills in sports or music.

Join us for a special seminar presented by two renowned implant specialists.

This course will introduce you to the basics of implant dentistry and give you the opportunity to view a live-patient implant surgery. Additional topics include:

- **Treatment planning, medical evaluation and cone beam CT analysis**
- **Integration with CEREC CAD/CAM**
- **Tour and overview of the Comprehensive Implant Residency Program (CIRP)**

**Seating is limited
RSVP today at 205-987-4300!**



PATTERSON
DENTAL

EVENT DETAILS

Date: Friday, June 1, 2012

Time: 8:30 a.m. - 12:00 p.m.
Breakfast will be served

Location: The Foundry Dental Center
1700 6th Avenue North
Bessemer, AL 35020

Credits: Three AGD



Disclosure Statement: Patterson Dental distributes products discussed in this seminar. Additional information is available upon request by calling Patterson Dental at 1-800-873-7683.

Cost: Free

RSVP: Call the Patterson Dental
Birmingham Branch at
205-987-4300

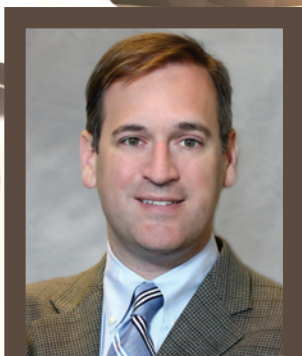

Michael McCracken, DDS, PhD

A board-certified prosthodontist, Dr. McCracken currently serves as a professor at the University of Alabama School of Dentistry. He received his dental degree from the University of North Carolina, and completed a prosthodontic residency at UAB. He earned a PhD in biomedical engineering at UAB for research related to growth factors and healing of implants in compromised hosts. His past roles within the University include serving as Director of Pre-Doctoral Implant Education, Director of Graduate Prosthodontics, and Associate Dean for Education and Curriculum Development. Dr. McCracken lectures internationally on topics relating to implant dentistry and the restoration of complex dental patients. He is known for his ability to explain difficult concepts in a practical way, and for a realistic approach toward continuing education. He has mentored hundreds of students in effective surgical implant placement. In addition to his faculty role, Dr. McCracken maintains an active clinical practice in Bessemer, Ala., where he serves as Executive Director of the Foundry Dental Center.



Guy Rosenstiel, DMD, MAGD

Dr. Rosenstiel is a graduate of the University of Alabama School of Dentistry, and completed a residency in general dentistry at the Birmingham Veterans Administration Hospital. He has completed coursework in dental anesthesiology, dental implants, endodontics, and CAD/CAM restorations, and earned a Mastership in the Academy of General Dentistry in 2007. Dr. Rosenstiel has built a successful private practice with a strong emphasis on dental implants. He brings a wealth of practical experience with him to this course, including insight on how to implement dental implants into a private practice setting, and how to manage the business aspects of implant dentistry. He has served as president of the Alabama Academy of General Dentistry and currently teaches part time at the UAB School of Dentistry. Dr. Rosenstiel maintains a private practice in Hoover, Ala.