

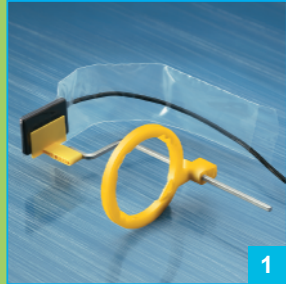

Schick **CDR**[®]
consumables
catalogue

schick
creating the image



using your Schick CDR[®] positioning system

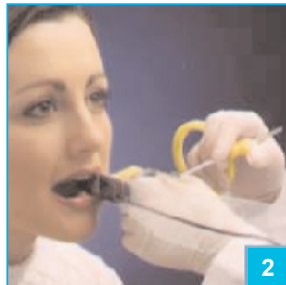

- 1 Select the correct sheath size for your sensor. Slip the sheath over the sensor and attach the appropriate aiming rings and arms as they do all the positioning work for you.

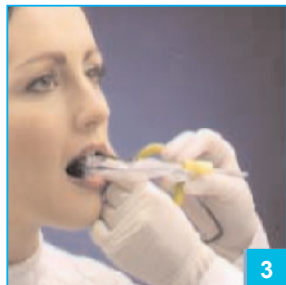

- 2 Place the sensor in the patient's mouth. For maxillary images the sensor should be in the centre of the palate and parallel to the teeth - not against them. For comfortable mandibular images place the sensor towards the tongue.
- 3 If the patient has trouble fully closing the mouth have the patient stabilise the holder arm. make any other X-ray head or positioning adjustments as needed.

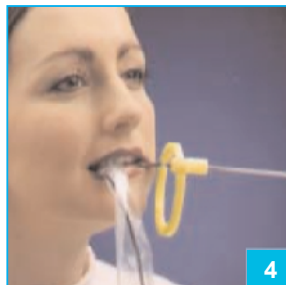

- 4 When you are ready, take the X-ray ensuring the metal arm remains parallel with the cone at all times.

The Schick CDR positioning system is specially designed to help you place your CDR sensors precisely where you want them, allowing you to take the best digital images.

For best results, always use the aiming rings and arms provided as they are key to obtaining quality images efficiently.



ordering information

everything you need to get started

The easiest way to start taking digital radiographs is with the Schick starter kit. Our starter kits include everything you will need for accurate positioning every time.

The kit you choose will depend on which size sensor you have.

In our starter kits you will find:

- a 100 sheaths
- b 1 posterior arm
- c 1 anterior arm
- d 1 bitewing arm
- e 15 bite tab holders
- f 15 endodontic holders
- g 15 bitewing holders
- h 15 posterior periapical holders
- i 15 anterior periapical holders
- j 1 posterior aiming ring
- k 1 centre aiming ring

STARTER KITS

Product description

- Starter kit size 1
- Starter kit size 2
- Bitewing arm
- Anterior arm
- Posterior arm
- Centre aiming ring
- Posterior aiming ring

Part number

- B1073060
- B1073061
- B0121000
- B0120000
- B0122000
- A2404100
- A2404200

Quantity

- 1
- 1
- 1
- 1
- 1
- 1
- 1

new, disposable and easier to use

Disposable sensor holders can be ordered separately by the pack or in starter kits.

Our new disposable holders are much thinner than previous models giving you a wider range of positioning options better for you and your patient! These universal holders are appropriate for both Size 1 and Size 2 sensors and will fit comfortably in the positioning arms and rings you use already.

For ease of use, each tab in the disposable CDR positioning system is colour-coded and area-specific, so you will always find the right tab for the intra-oral areas you wish to X-ray.

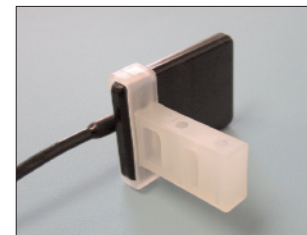
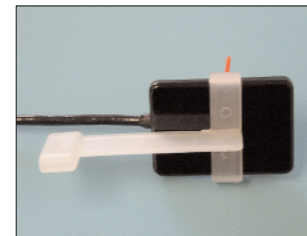
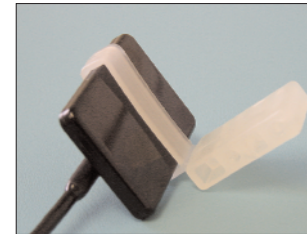
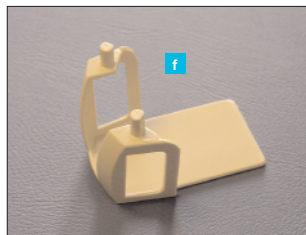
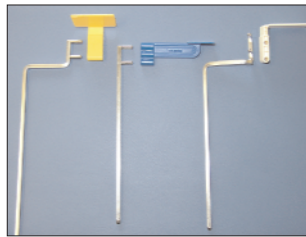
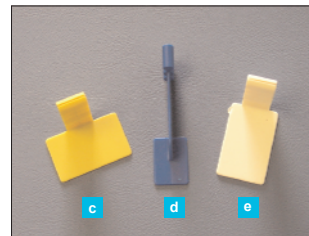
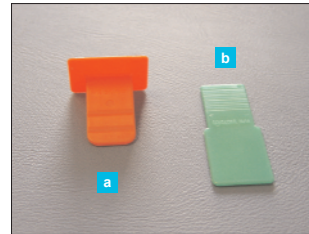

trusted, autoclavable holders

Our range of autoclavable holders provide the flexibility you need for the best digital X-rays possible and the comfortable fit that makes exam setups faster and easier for you and your patients.

To use a holder, select an appropriate size sheath for your sensor. Slip the sheath over the sensor and then position the holder.

Using the positioning arms and rings will make even the trickiest shots easily achievable.

When ordering autoclavable holders, make sure you know which sensor size you have installed in your practice.

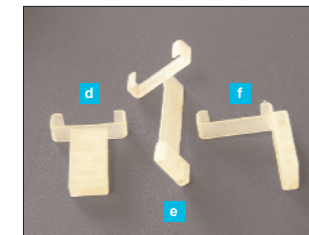
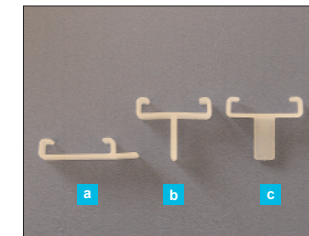

DISPOSABLE

AUTOCLAVABLE

ordering information

Product Description	Part Number	Quantity
a) Bite tab holder	B1073051	50
b) Endodontic tab holder	B1073053	50
c) Posterior periapical holder	B1073055	50
d) Bitewing holder	B1073052	50
e) Anterior periapical holder	B1073054	50
f) Endodontic holder	B1073056	20
g) Non-adhesive wingers	088-024	125

Product Description	Part Number		Quantity
	size 1 sensor	size 2 sensor	
a) Endodontic tab	B1072021	B1072001	25
b) Horizontal bite tab	B1072022	B1072002	25
c) Vertical bite tab	B1072023	B1072003	25
d) Anterior holder	B1072024	B1072004	25
e) Horizontal bitewing holder	B1072025	B1072005	25
f) Periapical holder	B1072026	B1072006	25
Complete holder set	B1071102	B1071100	1

contamination free!

Remember to order our disposable sheaths and help protect your patients from cross-contamination.

The sheaths you order will depend on which sensor you are using in your practice. Our universal sheaths will fit both the size 1 and size 2 sensors.

Our fitted sheaths fit snugly around the sensor and provide the ultimate in comfort and protection for your patients. Comfort can be further enhanced by using edge-ease comfort cushions.

Other accessories for the Schick CDR range include disposable sheaths for the CDRCam2 intraoral camera (not pictured) and a universal sensor storage holster to protect your sensors from damage.

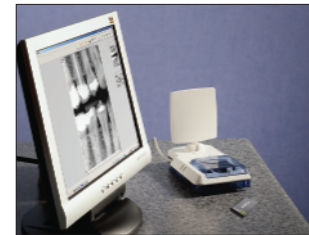
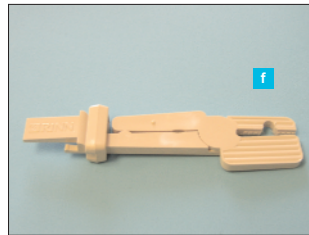
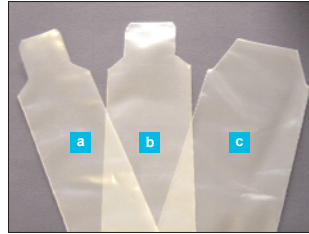

no strings attached

CDR Wireless is the world's first wireless direct digital radiography system. Each image is instantly and automatically transmitted to your PC via radio waves.

Schick CDR Wireless gives you total freedom of movement and makes sensor placement easier. What's more, Schick CDR Wireless complements existing your CDR systems perfectly.

Wireless Sensors give you greater mobility at the chairside while providing the same high level of image quality and reduced radiation exposure you expect from our wired Sensors.

We recommend using Schick Technologies-manufactured Universal Holders for proper and safe Sensor positioning. Do not use Snap-A-Ray Holders with CDR Wireless Sensors.

Any type of clamping holder, or equivalent instrument, can exert damaging pressure on the Sensor case, including the material and components enclosed inside.

SHEATHS / MISC

CDR WIRELESS

Product Description	Part Number	Quantity
a) CDR sensor fitted sheaths, size 1	B1070008	300
b) CDR sensor fitted sheaths, size 2	B1070009	300
c) CDR sensor universal sheaths	A2418700	300
d) Edge-ease comfort cushions (blue)	EEB001	300
Edge-ease comfort cushions (white)	EEW001	300
e) Universal sensor storage holster	B1070025	1
f) Snap-a-ray	B1071060	1
Latex free sheaths	088-088	250
Latex sheaths	088-089	250
USBCam2 disposable sheaths	B6310120	500

ordering information

Product Description	Part Number	Quantity
CDR Wireless sensor sheaths, size 1	B1110030	300
CDR Wireless sensor sheaths, size 2	B1210030	300
CDR Wireless battery pack	B1240001	1
CDR Wireless battery pack	B1240004	4
CDR Wireless battery pack	B1240010	10



Clark Dental Equipment Systems Ltd
6 Victory Close, Fulmar Way
Wickford Business Park, Essex SS11 8YW

tel: 01268 733146

fax: 01268 769209

e-mail: info@clarkdental.co.uk

web: www.clarkdental.co.uk