

Fashion Seal Healthcare

SUPERIOR UNIFORM GROUP

Size and Conversion Charts

The following charts may be used as a guide for determining the correct size to order for Fashion Seal Healthcare styles.

Chart A - Unisex Size Chart

| Order Size | XS | S | M | L | XL | 2XL * | 3XL* | 4XL* | 5XL* |
|--------------|-------|-------|-------|-------|-------|-------|-------|-------|-------|
| Ladies' Size | 2-6 | 8-10 | 12-14 | 16-18 | 20-42 | 44-46 | 48-50 | 52-54 | 56-58 |
| Men's Size | 30-32 | 34-36 | 38-40 | 42-44 | 46-48 | 50-52 | 54-56 | 58-60 | 62-64 |
| Waist Size | 24-26 | 28-30 | 32-34 | 36-38 | 40-42 | 44-46 | 48-50 | 52-54 | 56-58 |

Chart B - Ladies' Size Chart

| Order Size | XS | | S | | M | | L | | XL | | 2XL * | | 3XL* | 4XL* | |
|------------|-------|-------|-------|-------|-------|-------|-------|-------|-------|-------|-------|-------|-------|-------|-------|
| Dress Size | 2 | 4 | 6 | 8 | 10 | 12 | 14 | 16 | 18 | 20 | 22/42 | 24/44 | 26/46 | 30/50 | 34/54 |
| Bust Size | 31-32 | 32-33 | 33-34 | 34-35 | 35-36 | 36-37 | 38-39 | 39-40 | 40-42 | 42-44 | 44-46 | 46-48 | 48-50 | 52-54 | 56-58 |
| Waist Size | 22-23 | 23-24 | 24-25 | 25-26 | 26-27 | 27-28 | 29-30 | 30-31 | 32-33 | 34-35 | 36-37 | 38-39 | 40-41 | 44-45 | 48-49 |
| Hip Size | 33-34 | 34-35 | 35-36 | 36-37 | 37-38 | 38-39 | 39-40 | 41-42 | 42-44 | 44-46 | 46-48 | 48-50 | 50-52 | 54-56 | 58-60 |

Chart C - Misses Size Chart

| Order Size | XS | S | | M | | L | | XL | | 2XL * | | 3XL* | | 4XL* |
|------------|-------|-------|-------|-------|-------|-------|-------|-------|-------|-------|-------|-------|-------|-------|
| Dress Size | 2 | 4 | 6 | 8 | 10 | 12 | 14 | 16 | 18 | 20 | 22/42 | 24/44 | 26/46 | 30/50 |
| Bust Size | 31-32 | 32-33 | 33-34 | 34-35 | 35-36 | 36-37 | 38-39 | 39-40 | 40-42 | 42-44 | 44-46 | 46-48 | 48-50 | 52-54 |
| Waist Size | 22-23 | 23-24 | 24-25 | 25-26 | 26-27 | 27-28 | 29-30 | 30-31 | 32-33 | 34-35 | 36-37 | 38-39 | 40-41 | 44-45 |
| Hip Size | 33-34 | 34-35 | 35-36 | 36-37 | 37-38 | 38-39 | 39-40 | 41-42 | 42-44 | 44-46 | 46-48 | 48-50 | 50-52 | 54-56 |

*Where available, extra charge

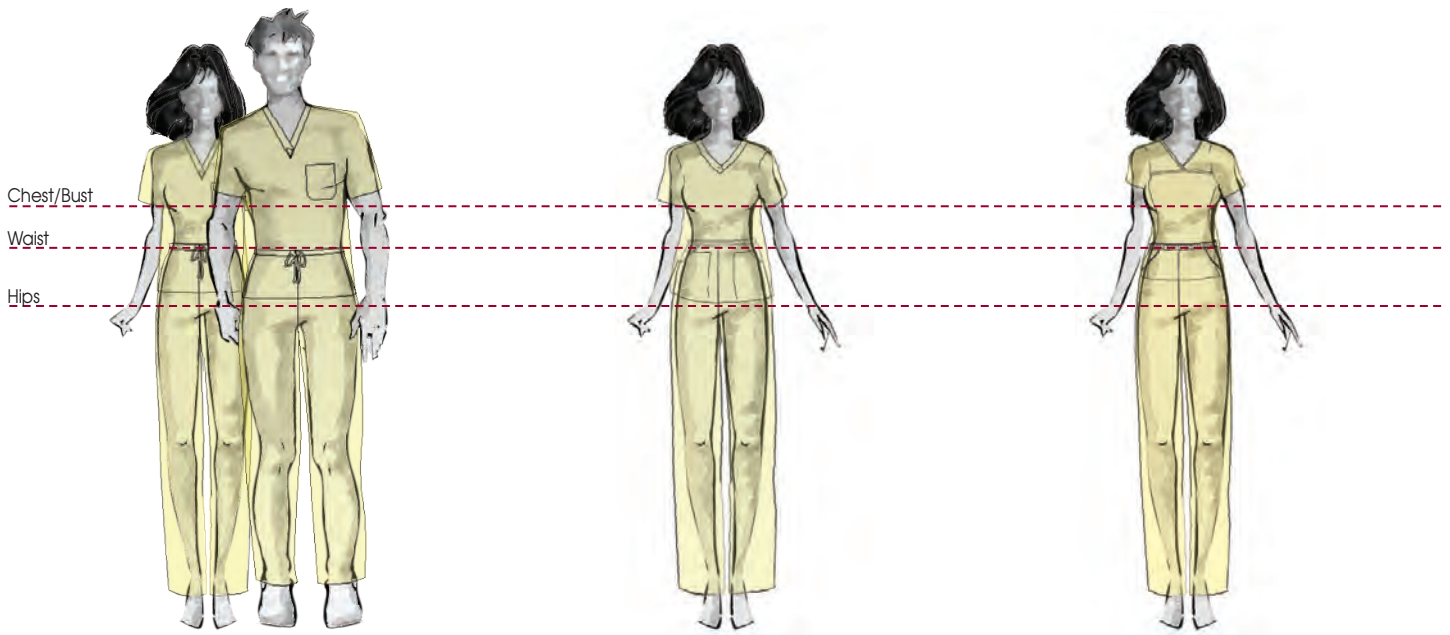

Chart A - Unisex
Standard Men's & Ladies' Sizes
Our original fit.

Chart B - Ladies'
Standard Size Ladies' Sizes
A comfortable fit,
offering coverage & ease.

Chart C - Misses
Ladies' Sizes
Shaped fit.
Flatters most body types.
Applies to:
Side Flex Tunics
Double V-Neck Tunics